



**Bharati Vidyapeeth**  
**COLLEGE OF ARCHITECTURE**  
Affiliated to the University of Mumbai



Founder :  
**Dr. Patangrao Kadam**  
M.A., L.L.B., Ph.D.

Belpada Complex, Opp. Kharghar Rly. Station,  
Sec.7, C. B. D. Belapur, Navi Mumbai- 400 614 - India

Principal  
**Prof. Satish Dhale**  
(G.D.D.D., P.G.D.D., IIA, M.Sc.ID, M.Arch)

Ref. No. : BV / COA / N.M. /

Date :

# **CRITERIA 7**

## **INSTITUTIONAL VALUES AND BEST PRACTICES**

ATTESTED TRUE COPY  
  
PRINCIPAL  
BHARATI VIDYAPEETH  
COLLEGE OF ARCHITECTURE  
NAVI MUMBAI







**Bharati Vidyapeeth**  
**COLLEGE OF ARCHITECTURE**  
Affiliated to the University of Mumbai



Founder :  
**Dr. Patangrao Kadam**  
M.A., L.L.B., Ph.D.

Belpada Complex, Opp. Kharghar Rly. Station,  
Sec.7, C. B. D. Belapur, Navi Mumbai- 400 614 - India

Principal  
**Prof. Satish Dhale**  
(G.D.D.D., P.G.D.D., IIA, M.Sc.ID, M.Arch)

Ref. No. : BV / COA / N.M./

Date :

## 7.1.1 Institutional Values and Social Responsibilities

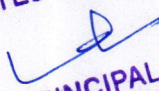
ATTESTED TRUE COPY  
  
PRINCIPAL  
BHARATI VIDYAPEETH  
COLLEGE OF ARCHITECTURE  
NAVI MUMBAI







**Bharati Vidyapeeth**  
**COLLEGE OF ARCHITECTURE**  
Affiliated to the University of Mumbai



Founder :  
**Dr. Patangrao Kadam**  
M.A., L.L.B., Ph.D.

Belpada Complex, Opp. Kharghar Rly. Station,  
Sec.7, C. B. D. Belapur, Navi Mumbai- 400 614 - India

Principal  
**Prof. Satish Dhale**  
(G.D.DID, P.G.DID, IIA, M.Sc.ID, M.Arch)

Ref. No. : BV/COA/N.M./

Date :

***7.1.1 Measures initiated by the Institution for the promotion of gender equity and Institutional initiatives to celebrate / organize national and international commemorative days, events, and festivals during the last five years.***

To sensitize students as well as all the individuals associated with the institution towards gender equity, multilayered initiatives are taken by the institution.

SR. NO.	INITIATIVES FOR GENDER EQUITY
01	Formation of Women's Cell
02	Provision of specific facilities for women's safety
03	Reflection of sensitivity towards gender equity in design and dissertation topics of students

ATTESTED TRUE COPY  
  
PRINCIPAL  
BHARATI VIDYAPEETH  
COLLEGE OF ARCHITECTURE  
NAVI MUMBAI







**Bharati Vidyapeeth**  
**COLLEGE OF ARCHITECTURE**  
Affiliated to the University of Mumbai



Founder :  
**Dr. Patangrao Kadam**  
M.A., L.L.B., Ph.D.

Belpada Complex, Opp. Kharghar Rly. Station,  
Sec.7, C. B. D. Belapur, Navi Mumbai- 400 614 - India

Principal  
**Prof. Satish Dhale**  
(G.D.DID, P.G.DID, IIA, M.Sc.ID, M.Arch)

Ref. No. : BV / COA / N.M. /

Date :

01	Formation of Women's Cell
----	---------------------------

Women's cell of BVCOA, Navi Mumbai, is initiated with the aim to provide the platform as well as opportunities for the betterment of the women associated with the institute. Be it the girl students or the lady faculties, the cell strives towards creating the safe, assuring and healthy environment in the campus that helps to encourage an active participation in various activities and in turn developing a strong bond of all women here, with the institute.

Members of the Cell:

1. Prof. Suchita Pawar
2. Prof. Varsha Annadate
3. Prof. Saira Thampy
4. Prof. Harshada Ponkshe
5. Prof Sanskruti Rajhans

Women's cell of BVCOA, Navi Mumbai arranges various programmes and activities for women not only to nurture and nourish the inherent skills possessed by them but to avail them with the exposure of new fields of personal as well as institutional growth.

ATTESTED TRUE COPY  
  
PRINCIPAL  
BHARATI VIDYAPEETH  
COLLEGE OF ARCHITECTURE  
NAVI MUMBAI





Phones : 022 - 27571451, 27564646  
E-mail : principalbvcoanm@gmail.com,  
principal.bvcoanm@bharatividyaapeeth.edu



**Bharati Vidyapeeth**  
**COLLEGE OF ARCHITECTURE**  
Affiliated to the University of Mumbai



Founder :  
**Dr. Patangrao Kadam**  
M.A., L.L.B., Ph.D.

Belpada Complex, Opp. Kharghar Rly. Station,  
Sec.7, C. B. D. Belapur, Navi Mumbai- 400 614 - India

Principal  
**Prof. Satish Dhale**  
(G.D.D.D., P.G.D.D., IIA, M.Sc.ID, M.Arch)

Ref. No. : BV / COA / N.M. /

Date :

Following are the events as well as commemorative days celebrated/ organized by  
Women's cell to promote the gender equity amongst the participants.

SR. NO.	ACADEMIC YEAR	EVENT/ PROGRAMMES BY WOMEN'S CELL
01	2022-23	Awareness programme: Sexual Harassment of Women
02	2022-23	International Day of Girl Child: Donation campaign
03	2022-23	Women & mental health Webinar
04	2021-22	Self-defense Workshop
05	2020-21	Hygiene & Dressing ethics
06	2020-21	Seminar on Women's Legal rights to safety

ATTESTED TRUE COPY

✓  
PRINCIPAL  
BHARATI VIDYAPEETH  
COLLEGE OF ARCHITECTURE  
NAVI MUMBAI







**Bharati Vidyapeeth**  
**COLLEGE OF ARCHITECTURE**  
Affiliated to the University of Mumbai



Founder :  
**Dr. Patangrao Kadam**  
M.A., L.L.B., Ph.D.

Belpada Complex, Opp. Kharghar Rly. Station,  
Sec. 7, C. B. D. Belapur, Navi Mumbai- 400 614 - India

Principal  
**Prof. Satish Dhale**  
(G.D.D.D., P.G.D.D., IIA, M.Sc.ID, M.Arch)

Ref. No. : BV / COA / N.M./

Date :

**Brief account of the programmes arranged by  
Women's Cell:**

**1. Awareness programme: Sexual Harassment of  
Women**

- On the occasion of Constitution Day, The seminar was arranged on 18th Nov 2022 that acquainted students as well as faculties regarding the support and guidance offered by Indian Law against the sexual harassment.
- Dr. Sudarshan Ranpise explained through appropriate examples about the actions which could be termed as sexual harassment and the legal steps those could be taken.
- The program could receive media coverage.

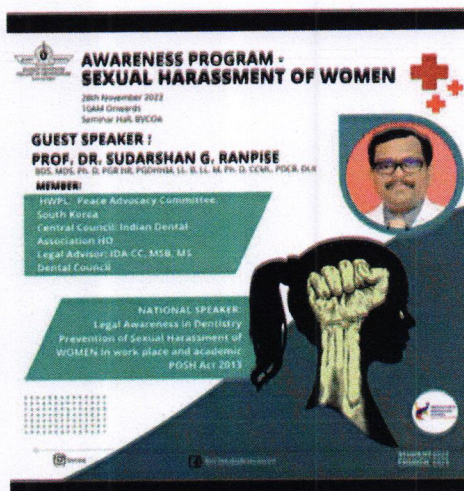

**2. International Day of Girl Child:**

**Donation campaign**

- On the occasion to celebrate Girl International day, dt. 10.10.2022, donation campaign was held to offer the help and support to underprivileged girls in the society.
- Students and faculties donated various useful articles to needy, through the campaign.

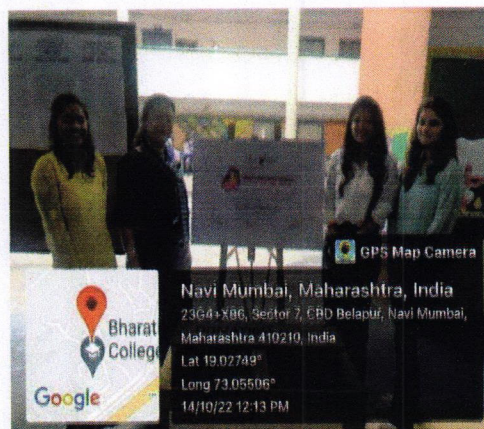

ATTESTED TRUE COPY

**PRINCIPAL**  
**BHARATI VIDYAPEETH**  
**COLLEGE OF ARCHITECTURE**  
**NAVI MUMBAI**







**Bharati Vidyapeeth**  
**COLLEGE OF ARCHITECTURE**  
Affiliated to the University of Mumbai



Founder :  
**Dr. Patangrao Kadam**  
M.A., L.L.B., Ph.D.

Belpada Complex, Opp. Kharghar Rly. Station,  
Sec. 7, C. B. D. Belapur, Navi Mumbai- 400 614 - India

Principal  
**Prof. Satish Dhale**  
(G.D.DID, P.G.DID, IIA, M.Sc.ID, M.Arch)

Ref. No. : BV / COA / N.M. /

Date :

**3. Women and mental health:**

- With the changing pace of life and fast altering living patterns have resulted in occurrence of mental health issues, worldwide.
- Women being the multitasker and overloaded with responsibilities, which results in ignorance towards her physical as well as mental health, who forms the major part of society are observed to be the most vulnerable.
- In order to orient all the women associated with BVCOA, be it girl students or lady faculties, are given an opportunity to explore the aspects of mental health as well as the right practices to maintain the mental health through an online seminar held by Dr. Mridula Apte.
- Ladies could understand the importance of mental health through the talks. They were guided the ways to manage all their responsibilities and parallelly to maintain equilibrium in personal and professional life.

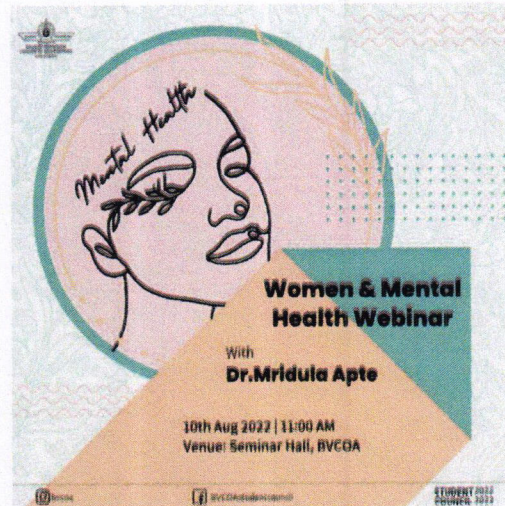

**4. Self-defense workshop**

- Self-defense workshop was held on 07.03.2022, on the occasion of women's day.
- Taekwondo workshop was held which taught girl students about the basics of self-defense art.
- Girls were divided into groups and were oriented turn by turn about the technique by our student Miss. Nupoor Pawge and her team.



ATTESTED TRUE COPY  
  
PRINCIPAL  
BHARATI VIDYAPEETH  
COLLEGE OF ARCHITECTURE  
NAVI MUMBAI







**Bharati Vidyapeeth**  
**COLLEGE OF ARCHITECTURE**  
Affiliated to the University of Mumbai



Founder :  
**Dr. Patangrao Kadam**  
M.A., L.L.B., Ph.D.

Belpada Complex, Opp. Kharghar Rly. Station,  
Sec.7, C. B. D. Belapur, Navi Mumbai- 400 614 - India

Principal  
**Prof. Satish Dhale**  
(G.D.D.D., P.G.D.D., IIA, M.Sc.ID, M.Arch)

Ref. No. : BV / COA / N.M. /

Date :

**5. Hygiene & Dressing ethics:**

- A lecture by senior faculty of the institute, Ar. Varsha Annadate on the ethics and conduct of students in the campus was held on 16/02/22 in which students were guided for appropriate dressings and maintaining hygiene.

**6. Seminar on Women's Legal rights to safety**

- Adv. Kranti Rothe, in her seminar, acquainted both girls and guys of the institute regarding the laws and rights of a woman.
- Not only girls but guys were also explained the types of wrong behaviours and ill actions and their legal consequences.
- Seriousness of eve teasing was highlighted by her and the legal actions which could be taken against the same.

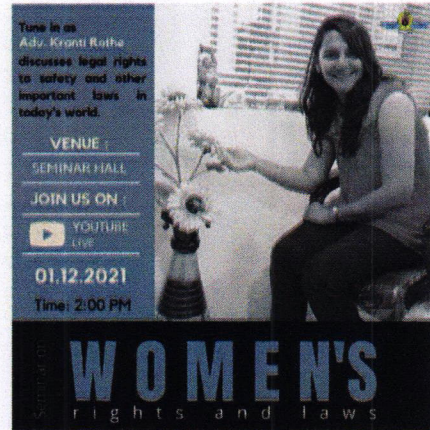

ATTESTED TRUE COPY  
  
PRINCIPAL  
BHARATI VIDYAPEETH  
COLLEGE OF ARCHITECTURE  
NAVI MUMBAI







**Bharati Vidyapeeth**  
**COLLEGE OF ARCHITECTURE**  
Affiliated to the University of Mumbai



Founder :  
**Dr. Patangrao Kadam**  
M.A., L.L.B., Ph.D.

Belpada Complex, Opp. Kharghar Rly. Station,  
Sec.7, C. B. D. Belapur, Navi Mumbai- 400 614 - India

Principal  
**Prof. Satish Dhale**  
(G.D.DID, P.G.DID, IIA, M.Sc.ID, M.Arch)

Ref. No. : BV / COA / N.M. /

Date :

02	Provision of specific facilities for women's safety
----	-----------------------------------------------------

SR. NO.	FACILITY PROVIDED	SUPPORTING DOCUMENT
01.	Provision of Security in the campus	Geotagged Photos showcasing locations of security guard in the campus
02.	Provision of CCTV	Location of CCTVs in building layout
		Geotagged Photos showcasing locations of CCTVs
		CCTV purchase bills
03.	Secured Hostel for Girls	Girls hostel permission letter



ATTESTED TRUE COPY  
  
PRINCIPAL  
BHARATI VIDYAPEETH  
COLLEGE OF ARCHITECTURE  
NAVI MUMBAI





**Bharati Vidyapeeth**  
**COLLEGE OF ARCHITECTURE**  
Affiliated to the University of Mumbai



Founder :  
**Dr. Patangrao Kadam**  
M.A., LL.B., Ph.D.

Belpada Complex, Opp. Kharghar Rly. Station,  
Sec.7, C. B. D. Belapur, Navi Mumbai- 400 614 - India

Principal  
**Prof. Satish Dhale**  
(G.D.DID, P.G.DID, IIA, M.Sc.ID, M.Arch)

Ref. No. : BV / COA / N.M /

Date :

**01. Provision of Security in the campus**

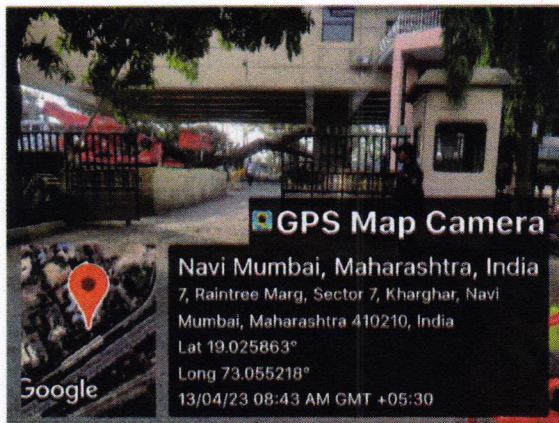

Security cabin at the main entrance of the Bharati Vidyapeeth Campus, Kharghar

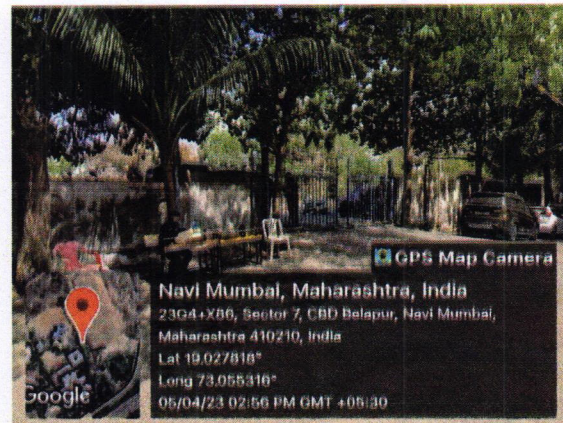

Security cabin at the rear entrance of the Bharati Vidyapeeth Campus, Kharghar.

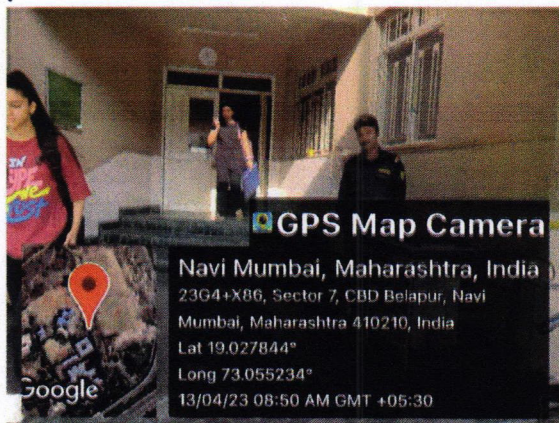

Security cabin at the Girls Hostel entrance in the Bharati Vidyapeeth Campus, Kharghar

ATTESTED TRUE COPY

PRINCIPAL  
BHARATI VIDYAPEETH  
COLLEGE OF ARCHITECTURE  
NAVI MUMBAI







**Bharati Vidyapeeth**  
**COLLEGE OF ARCHITECTURE**  
Affiliated to the University of Mumbai



Founder :  
**Dr. Patangrao Kadam**  
M.A., L.L.B., Ph.D.

Belpada Complex, Opp. Kharghar Rly. Station,  
Sec.7, C. B. D. Belapur, Navi Mumbai- 400 614 - India

Principal  
**Prof. Satish Dhale**  
(G.D.DID, P.G.DID, IIA, M.Sc.ID, M.Arch)

Ref. No. : BV / COA / N.M. /

Date :

02. Provision of CCTV
- a. Locations of CCTVs in building layout
- i. Locations of CCTVs on GROUND FLOOR

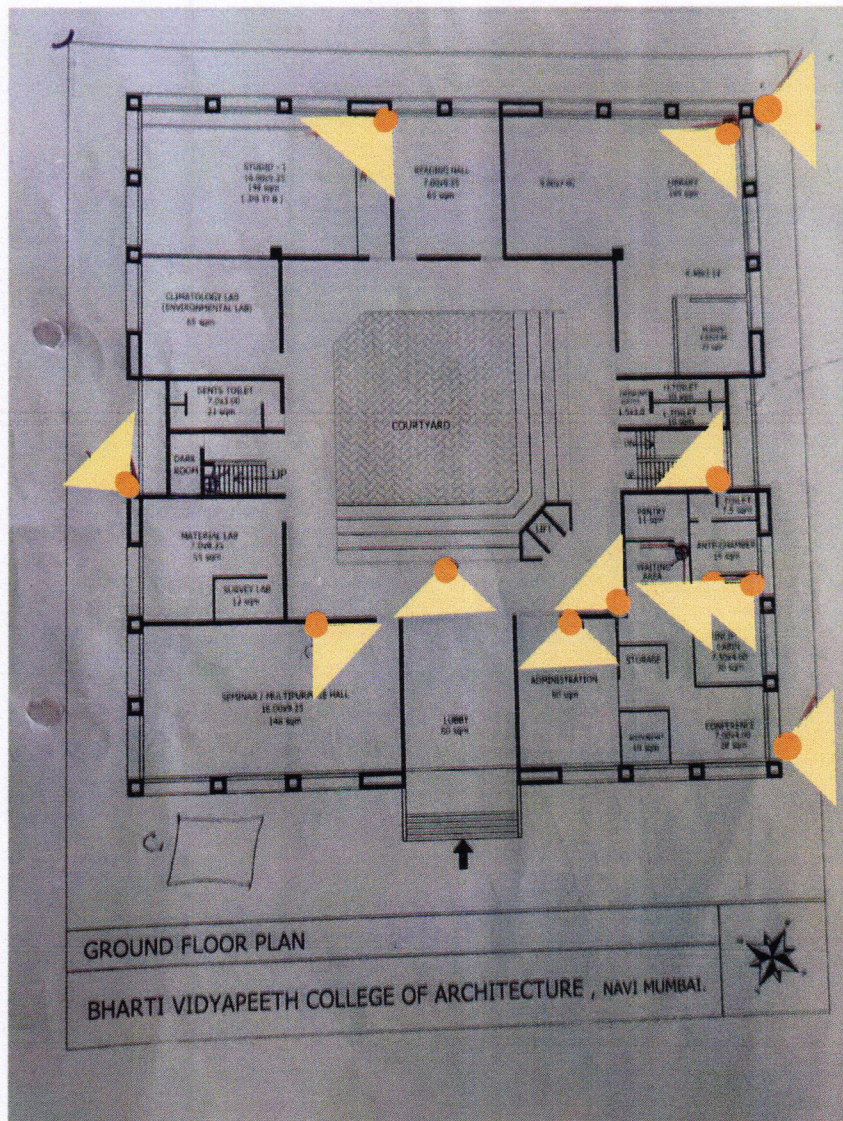

ATTESTED TRUE COPY

*[Signature]*  
PRINCIPAL  
BHARATI VIDYAPEETH  
COLLEGE OF ARCHITECTURE  
NAVI MUMBAI





Phones : 022 - 27571451, 27564646  
E-mail : principalbvcoanm@gmail.com,  
principal.bvcoanm@bharativedyapeeth.edu



**Bharati Vidyapeeth**  
**COLLEGE OF ARCHITECTURE**  
Affiliated to the University of Mumbai



Founder :  
**Dr. Patangrao Kadam**  
M.A., LL.B., Ph.D.

Belpada Complex, Opp. Kharghar Rly. Station,  
Sec.7, C. B. D. Belapur, Navi Mumbai- 400 614 - India

Principal  
**Prof. Satish Dhale**  
(G.D.DID, P.G.DID, IIA, M.Sc.ID, M.Arch)

Ref. No. : BV/COA/N.M./

Date :

ii. **Locations of CCTVs on FIRST FLOOR**

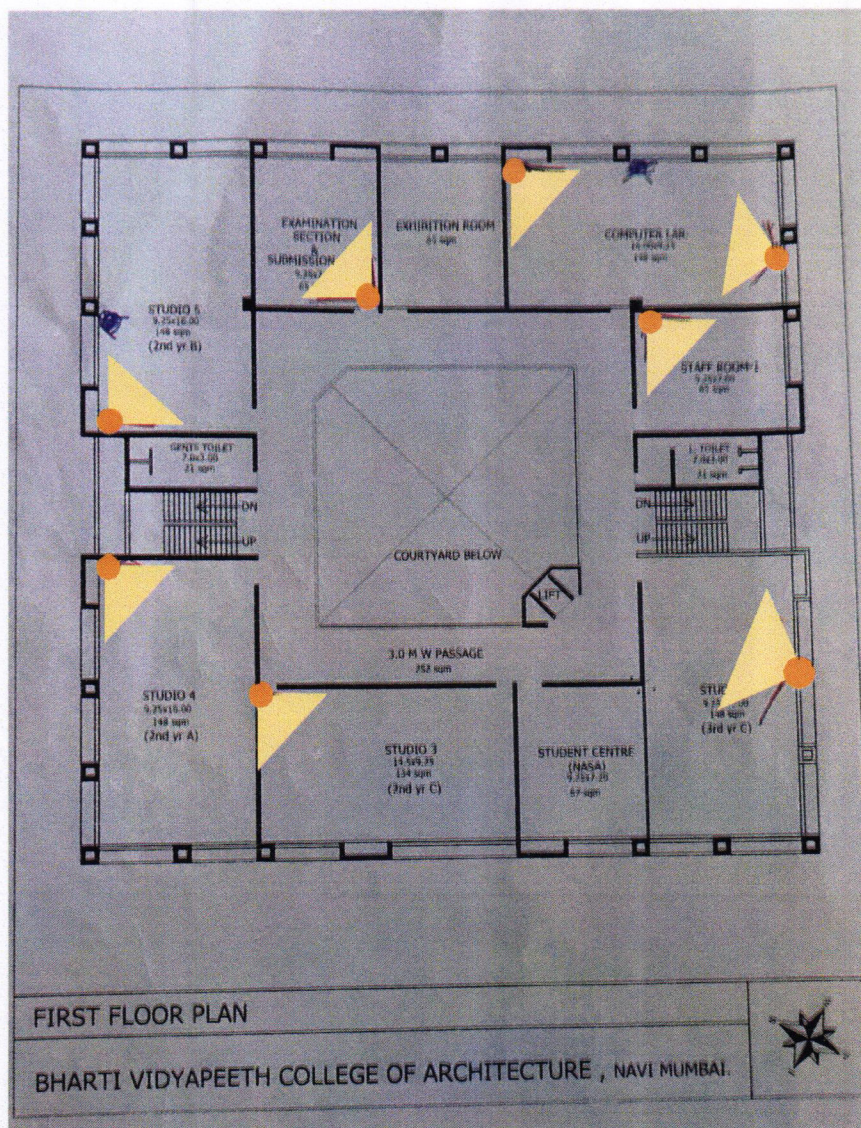

ATTESTED TRUE COPY

PRINCIPAL  
BHARATI VIDYAPEETH  
COLLEGE OF ARCHITECTURE  
NAVI MUMBAI

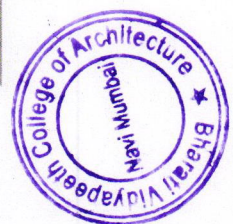



Phones : 022 - 27571451, 27564646  
E-mail : principalbvcoanm@gmail.com,  
principal.bvcoanm@bharativedyapeeth.edu



**Bharati Vidyapeeth**  
**COLLEGE OF ARCHITECTURE**  
Affiliated to the University of Mumbai



Founder :  
**Dr. Patangrao Kadam**  
M.A., L.L.B., Ph.D.

Belpada Complex, Opp. Kharghar Rly. Station,  
Sec.7, C. B. D. Belapur, Navi Mumbai- 400 614 - India

Principal  
**Prof. Satish Dhale**  
(G.D.DID, P.G.DID, IIA, M.Sc.ID, M.Arch)

Ref. No. : BV / COA / N.M./

Date :

iii. **Locations of CCTVs on SECOND FLOOR**

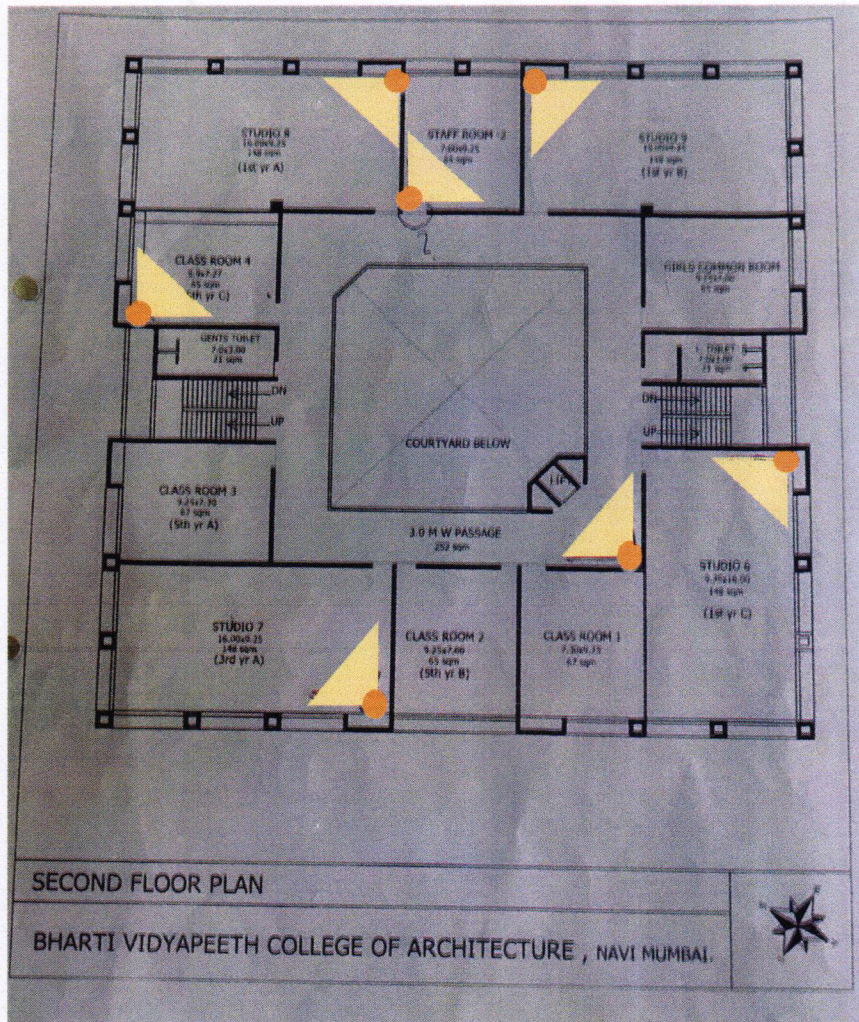

ATTESTED TRUE COPY

PRINCIPAL  
BHARATI VIDYAPEETH  
COLLEGE OF ARCHITECTURE  
NAVI MUMBAI





Phones : 022 - 27571451, 27564646  
E-mail : principalbvcoanm@gmail.com,  
principal.bvcoanm@bharativedyapeeth.edu



# Bharati Vidyapeeth

## COLLEGE OF ARCHITECTURE

Affiliated to the University of Mumbai



Founder :  
**Dr. Patangrao Kadam**  
M.A., LL.B., Ph.D.

Belpada Complex, Opp. Kharghar Rly. Station,  
Sec.7, C. B. D. Belapur, Navi Mumbai- 400 614 - India

Principal  
**Prof. Satish Dhale**  
(G.D.DID, P.G.DID, IIA, M.Sc.ID, M.Arch)

Ref. No. : BV / COA / N.M. /

Date :

### iv. Locations of CCTVs on FOURTH FLOOR

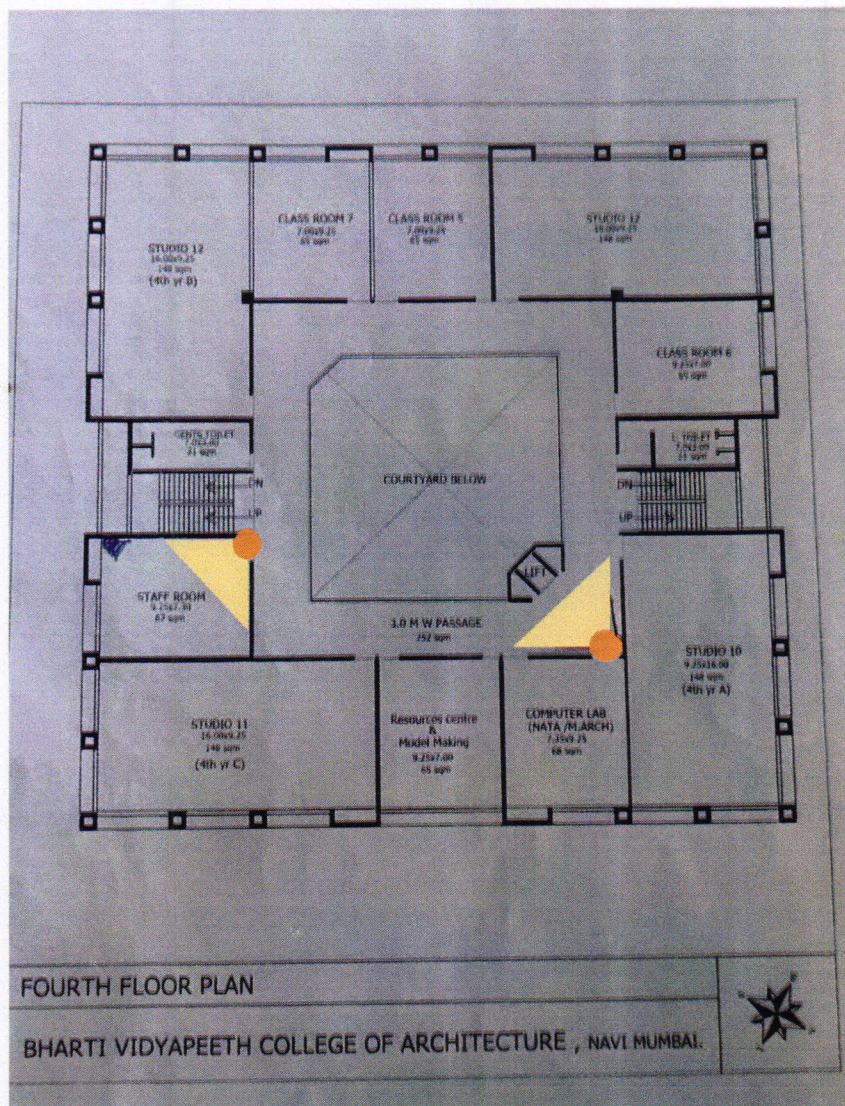

ATTESTED TRUE COPY

PRINCIPAL  
BHARATI VIDYAPEETH  
COLLEGE OF ARCHITECTURE  
NAVI MUMBAI





Phones : 022 - 27571451, 27564648  
E-mail : principalbvcoanm@gmail.com,  
principal.bvcoanm@bharatividyaapeeth.edu



# Bharati Vidyapeeth

## COLLEGE OF ARCHITECTURE

Affiliated to the University of Mumbai



Founder :  
**Dr. Patangrao Kadam**  
M.A., LL.B., Ph.D.

Belpada Complex, Opp. Kharghar Rly. Station,  
Sec.7, C. B. D. Belapur, Navi Mumbai- 400 614 - India

Principal  
**Prof. Satish Dhale**  
(G.D.DID, P.G.DID, IIA, M.Sc.ID, M.Arch)

Ref. No. : BV / COA / N.M./

Date :

### b. Geotagged Photos showcasing locations of CCTVs

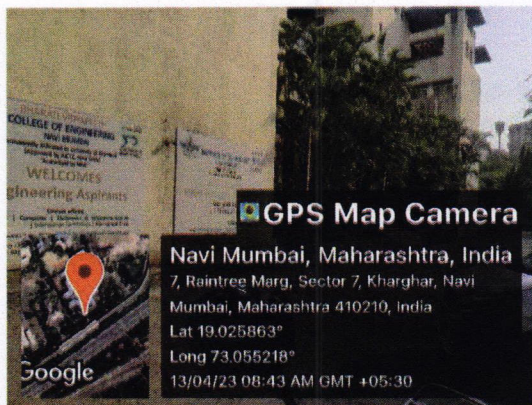

CCTV at Main Entrance of the campus

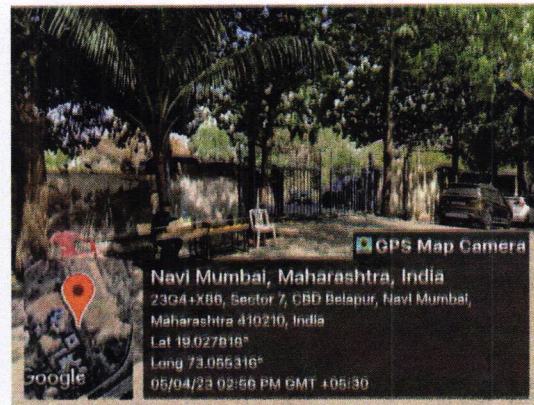

CCTV at Rear Entrance of the campus

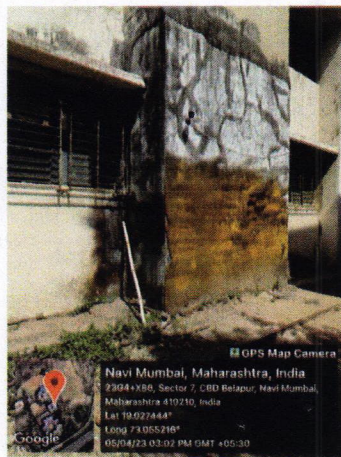

CCTV at Parking area of the campus

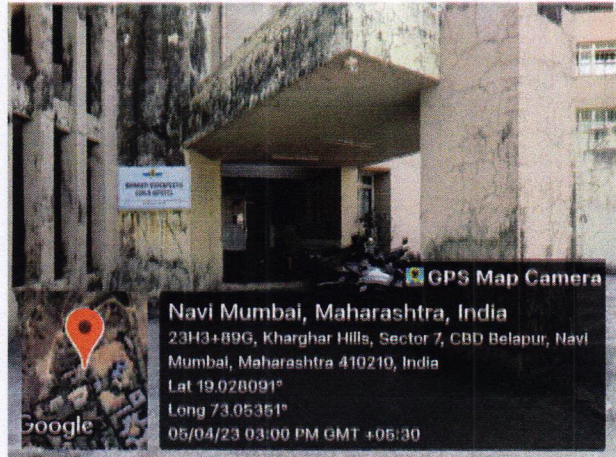

CCTV at Girls Hostel Entrance in the campus

ATTESTED TRUE COPY  
✓  
PRINCIPAL  
BHARATI VIDYAPEETH  
COLLEGE OF ARCHITECTURE  
NAVI MUMBAI





Phones : 022 - 27571451, 27564648  
E-mail : principalbvcoanm@gmail.com,  
principal.bvcoanm@bharativedyapeeth.edu



# Bharati Vidyapeeth

## COLLEGE OF ARCHITECTURE

Affiliated to the University of Mumbai



Founder :  
**Dr. Patangrao Kadam**  
M.A., L.L.B., Ph.D.

Belpada Complex, Opp. Kharghar Rly. Station,  
Sec.7, C. B. D. Belapur, Navi Mumbai- 400 614 - India

Principal  
**Prof. Satish Dhale**  
(G.D.DID, P.G.DID, IIA, M.Sc.ID, M.Arch)

Ref. No. : BV / COA / N.M./

Date :

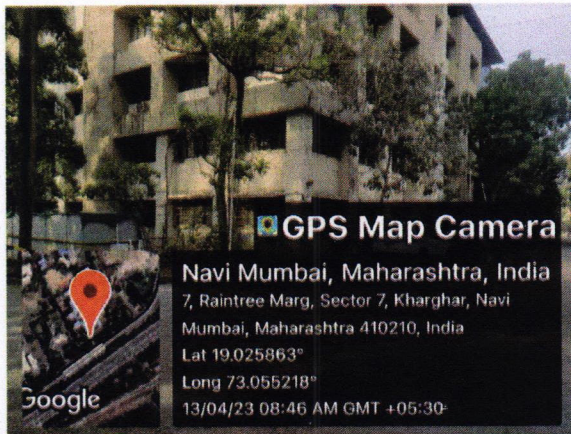

CCTV on façade of Architectural building facing the rear gate.

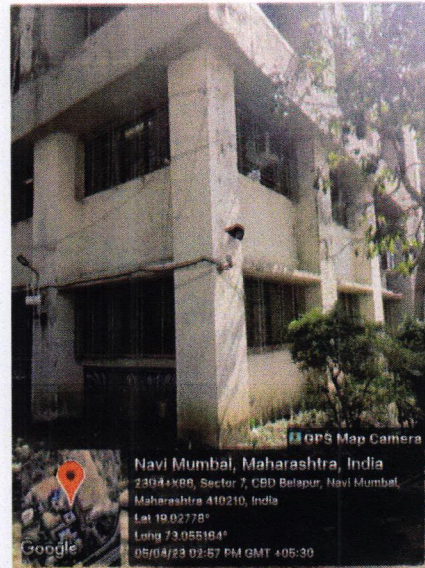

CCTV at front corner of Architectural building

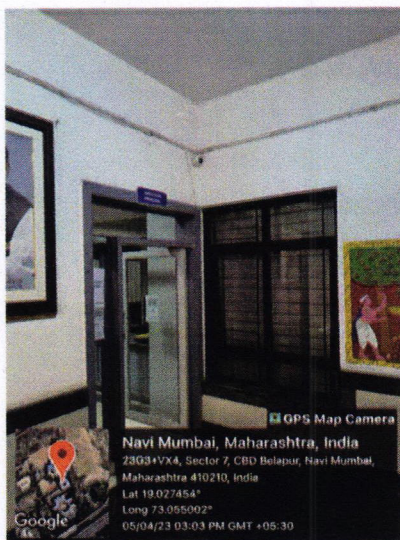

CCTV at entrance lobby

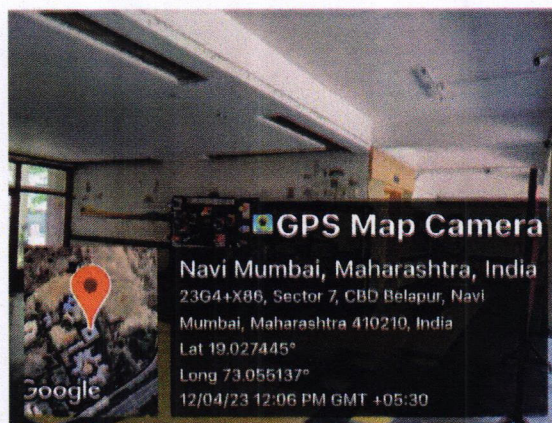

CCTV at entrance lobby

ATTESTED TRUE COPY

  
PRINCIPAL  
BHARATI VIDYAPEETH  
COLLEGE OF ARCHITECTURE  
NAVI MUMBAI





Phones : 022 - 27571451, 27564646  
E-mail : principalbvcoanm@gmail.com,  
principal.bvcoanm@bharativedyapeeth.edu



**Bharati Vidyapeeth**  
**COLLEGE OF ARCHITECTURE**  
Affiliated to the University of Mumbai



Founder :  
**Dr. Patangrao Kadam**  
M.A., LL.B., Ph.D.

Belpada Complex, Opp. Kharghar Rly. Station,  
Sec.7, C. B. D. Belapur, Navi Mumbai- 400 614 - India

Principal  
**Prof. Satish Dhale**  
(G.D.DID, P.G.DID, IIA, M.Sc.ID, M.Arch)

Ref. No. : BV / COA / N.M. /

Date :

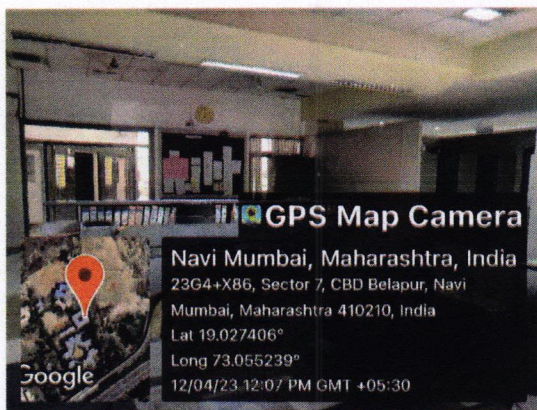

CCTV at Admin office

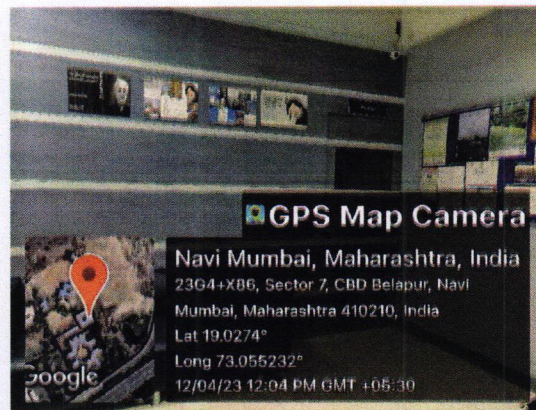

CCTV at Waiting Area

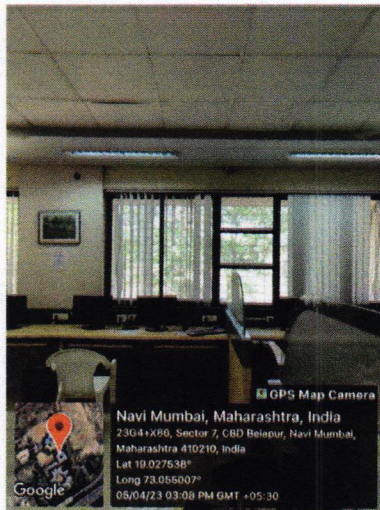

CCTV at computer lab

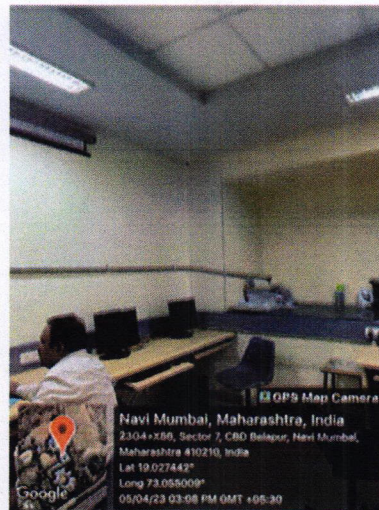

CCTV at computer lab

ATTESTED TRUE COPY  
  
PRINCIPAL  
BHARATI VIDYAPEETH  
COLLEGE OF ARCHITECTURE  
NAVI MUMBAI





Phones : 022 - 27571451, 27564048  
E-mail : principalbvcoanm@gmail.com,  
principal.bvcoanm@bharativedyapeeth.edu



**Bharati Vidyapeeth**  
**COLLEGE OF ARCHITECTURE**  
Affiliated to the University of Mumbai



Founder :  
**Dr. Patangrao Kadam**  
M.A., L.L.B., Ph.D.

Belpada Complex, Opp. Kharghar Rly. Station,  
Sec.7, C. B. D. Belapur, Navi Mumbai- 400 614 - India

Principal  
**Prof. Satish Dhale**  
(G.D.DID, P.G.DID, IIA, M.Sc.ID, M.Arch)

Ref. No. : BV/COA/N.M./

Date :

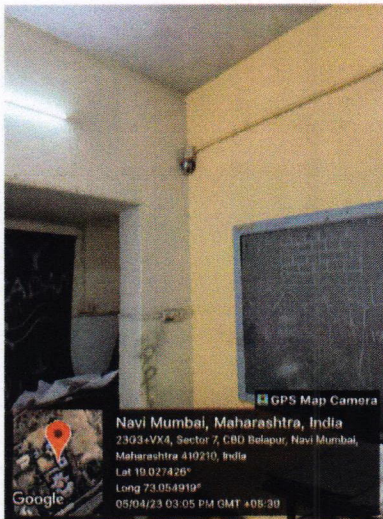

CCTV at classroom

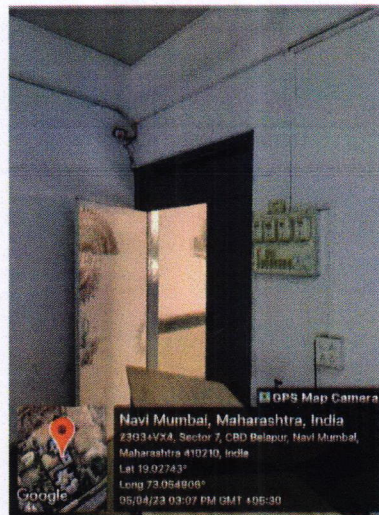

CCTV at classroom

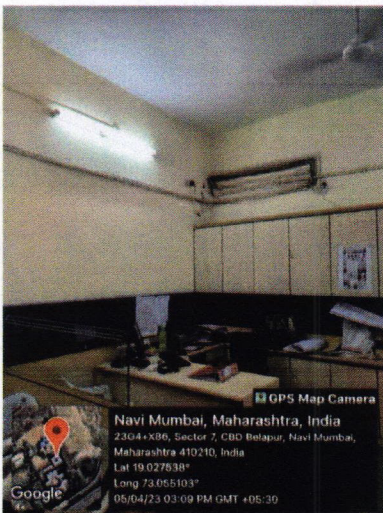

CCTV at staffroom

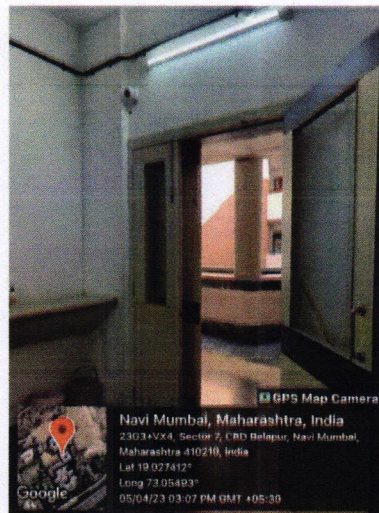

CCTV at staffroom

ATTESTED TRUE COPY

**PRINCIPAL**  
**BHARATI VIDYAPEETH**  
**COLLEGE OF ARCHITECTURE**  
**NAVI MUMBAI**





Phones : 022 - 27571451, 27564646  
E-mail : principalbvcoanm@gmail.com,  
principal.bvcoanm@bharatividyaapeeth.edu



# Bharati Vidyapeeth

## COLLEGE OF ARCHITECTURE

Affiliated to the University of Mumbai



Founder :  
**Dr. Patangrao Kadam**  
M.A., LL.B., Ph.D.

Belpada Complex, Opp. Kharghar Rly. Station,  
Sec. 7, C. B. D. Belapur, Navi Mumbai- 400 614 - India

Principal  
**Prof. Satish Dhale**  
(G.D.D.D., P.G.D.D., IIA, M.Sc.ID, M.Arch)

Ref. No. : BV / COA / N.M./

Date :

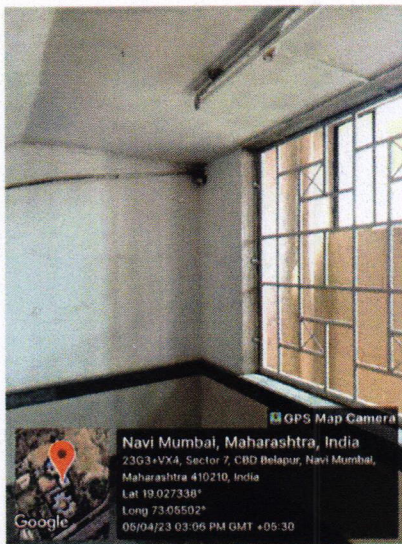

CCTV at staircase

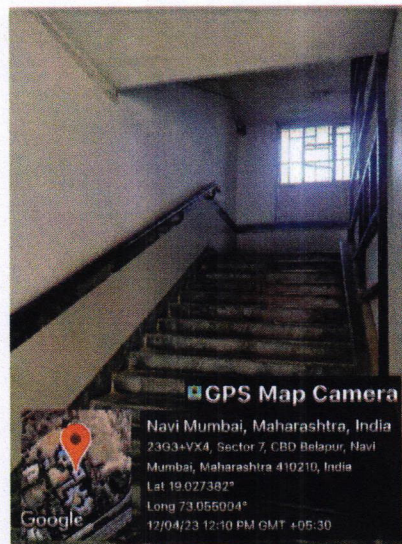

CCTV at staircase

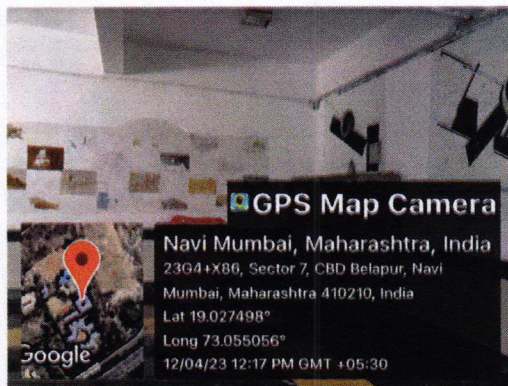

CCTV in corridor

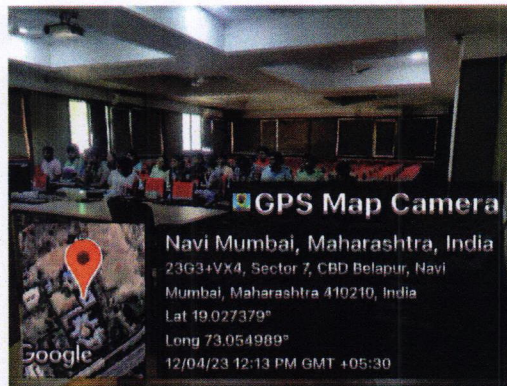

CCTV in Seminar Hall

ATTESTED TRUE COPY

  
**PRINCIPAL**  
**BHARATI VIDYAPEETH**  
**COLLEGE OF ARCHITECTURE**  
**NAVI MUMBAI**





Phones : 022 - 27571451, 27564646  
E-mail : principalbvcoanm@gmail.com,  
principal.bvcoanm@bharativedyapeeth.edu



**Bharati Vidyapeeth**  
**COLLEGE OF ARCHITECTURE**  
Affiliated to the University of Mumbai



Founder :  
**Dr. Patangrao Kadam**  
M.A., LL.B., Ph.D.

Belpada Complex, Opp. Kharghar Rly. Station,  
Sec.7, C. B. D. Belapur, Navi Mumbai- 400 614 - India

Principal  
**Prof. Satish Dhale**  
(G.D.D.D., P.G.D.D., IIA, M.Sc.ID, M.Arch)

Ref. No. : BV / COA / N.M./

Date :

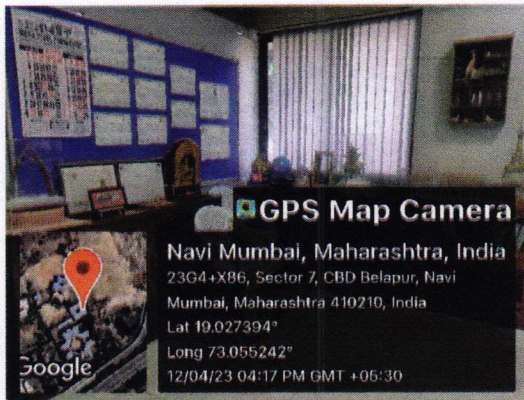

CCTV in Principal's cabin

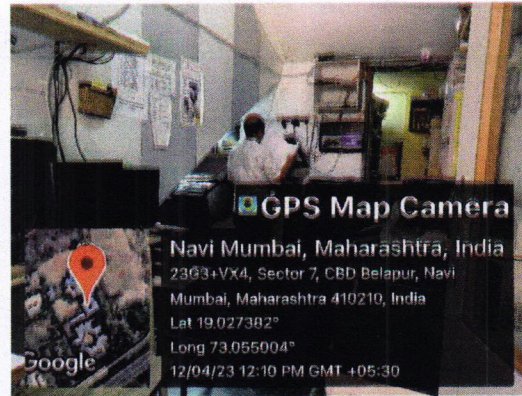

CCTV at Zerox

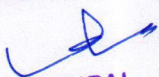
ATTESTED TRUE COPY  
  
PRINCIPAL  
BHARATI VIDYAPEETH  
COLLEGE OF ARCHITECTURE  
NAVI MUMBAI





Phones : 022 - 27571451, 27564648  
E-mail : principalbvcoanm@gmail.com,  
principal.bvcoanm@bharativedyapeeth.edu



Date :

[illegible]

PRINCIPAL  
BHARATI VIDYAPEETH  
COLLEGE OF ARCHITECTURE  
NAVI MUMBAI



Phones : 022 - 27571451, 27564646  
E-mail : principalbvcoanm@gmail.com,  
principal.bvcoanm@bharatividyapeeth.edu



**Belpada Complex, Opp. Kharghar Rly. Station,  
Sec.7, C. B. D. Belapur, Navi Mumbai- 400 614 - India**

Date : \_\_\_\_\_

[illegible]

ATTESTED TRUE COPY



PRINCIPAL  
BHARATI VIDYAPEETH  
COLLEGE OF ARCHITECTURE  
NAVI MUMBAI







**Bharati Vidyapeeth**  
**COLLEGE OF ARCHITECTURE**  
Affiliated to the University of Mumbai



Founder :  
**Dr. Patangrao Kadam**  
M.A., L.L.B., Ph.D.

Belpada Complex, Opp. Kharghar Rly. Station,  
Sec.7, C. B. D. Belapur, Navi Mumbai- 400 614 - India

Principal  
**Prof. Satish Dhale**  
(G.D.DID, P.G.DID, IIA, M.Sc.ID, M.Arch)

Ref. No. : BV / COA / N.M./

Date :

**03. Secured Hostel for the Girls within the campus**

**a. Permission Letter format to leave the hostel for stipulated time**

Date : \_\_\_\_\_

To,

The Rector,

Bharati Vidyapeeth Girls Hostel,

Navi Mumbai

Subject : Leave from \_\_\_\_\_ to \_\_\_\_\_ for \_\_\_\_\_ days.

Respected Mam,

I \_\_\_\_\_ staying in Room No. \_\_\_\_\_ wishes to go home/ local  
guardians place for \_\_\_\_\_ days i.e. from \_\_\_\_\_ to \_\_\_\_\_. I will return and join the  
hostel on \_\_\_\_\_. I request you to please grant me the leave.

The address during my stay will be as follows -

\_\_\_\_\_

\_\_\_\_\_

\_\_\_\_\_

\_\_\_\_\_

Cell No. of Relative - \_\_\_\_\_

Relation - \_\_\_\_\_

Thanking You,

Yours Sincerely

ATTESTED TRUE COPY

  
PRINCIPAL  
BHARATI VIDYAPEETH  
COLLEGE OF ARCHITECTURE  
NAVI MUMBAI

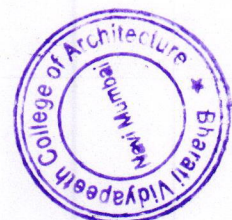





**Bharati Vidyapeeth**  
**COLLEGE OF ARCHITECTURE**  
Affiliated to the University of Mumbai



Founder :  
**Dr. Patangrao Kadam**  
M.A., LL.B., Ph.D.

Belpada Complex, Opp. Kharghar Rly. Station,  
Sec.7, C. B. D. Belapur, Navi Mumbai- 400 614 - India

Principal  
**Prof. Satish Dhale**  
(G.D.DID, P.G.DID, IIA, M.Sc.ID, M.Arch)

Ref. No. : BV/COA/N.M./

Date :

03	Reflection gender equity aspect in design and dissertation topics of students
----	-------------------------------------------------------------------------------

To promote the gender equity amongst students, they are encouraged to address the same through design projects at various levels as well as while selection of dissertation topics.

- Women's House was designed by Second year students in academic year 2020-21.
- Following are the details of dissertation topics emphasizing the gender equity chosen by students:

SR. NO.	ACADEMIC YEAR	DISSERTATION TOPICS	NAME OF STUDENT	GUIDE
01.	2022-23	Women empowerment centre	SALUNKHE ISHWARI RAJENDRA LATA	Ar. Kamakshi Vaidya
02.	2022-23	Eradicating second generation prostitution	SURANJE PRITESH BALKRISHNA SADHANA	Ar. Vinita Deshmukh
03.	2020-21	Victim Empowerment Center	SURTI PRIYANKA MAHENDRA SMITA	Ar. Anushree D.
04.	2020-21	Rural women empowerment center at Pune	MORE PRATIKSHA PRAKASH SHILPA	Ar. Sumitra Kadam
05.	2020-21	Centre for Orphans and Single Mother	MHATRE HARSHADA GOPINATH NANDA	Ar. Anil Nandedkar

ATTESTED TRUE COPY

  
PRINCIPAL  
BHARATI VIDYAPEETH  
COLLEGE OF ARCHITECTURE  
NAVI MUMBAI

